

SEE STANDARD NOTES & DETAILS DWG #8

USE GROUP: R4	BUILDER: WMH of FC, INC.	SERIAL No. 04020	PE / RA	THIRD PARTY INSPECTION AGENCY
CONST. TYPE: WOOD (5B) FRAME (5B)	SITE: 4 STONY HILL ROAD BETHEL, CT 06801	PRODUCTION No.		
DESIGNER: CMG		REVISION	DATE	
DATE: 2/26/04		M. GAMBY	08-17-04	
SCALE: 1/8" = 1'-0"		CHECK	DATE	
PAGE: 1				

COLONIAL CTM-R ELEVATIONS

Westchester Modular Homes Inc
 30 Reagans Mill Road, Wiggdale, New York, 12594
 Tel (914)832-9400 Fax (914)832-6698

LIGHT & VENTILATION SCHEDULE (SF)			
ROOM	AREA	LIGHT SUPPLIED	VENT SUPPLIED
LIVING ROOM	346	44.9	20.22
FAMILY ROOM	310	51.6	22.92
STUDY	170	51.6	22.92
DINING ROOM	231	23.8	11.46
BREAKFAST	188	40.9	18.4
KITCHEN	237	-	-

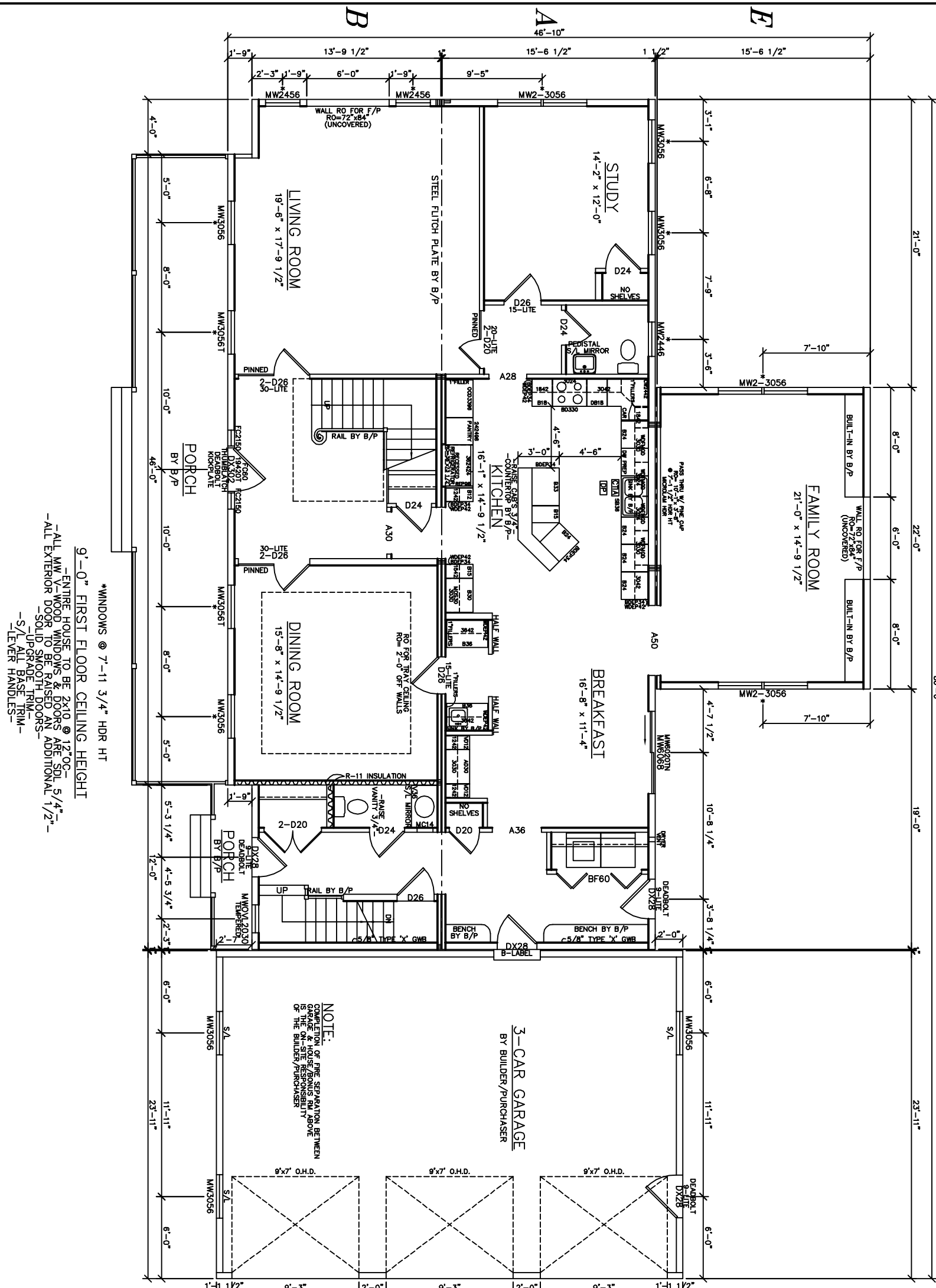

SEE STANDARD NOTES & DETAILS DWG #8

USE GROUP: R4 CONST. TYPE: WOOD (5B) FRAME (5B) DESIGNER: CMG DATE: 2/26/04 SCALE: 3/16" = 1'-0" PAGE: 3A	BUILDER: WMH of FC, INC. 4 STONY HILL ROAD BETHEL, CT 06801	HOMEOWNER: SITE: 	SERIAL No. 04020 PRODUCTION No. 	PE / RA 	THIRD PARTY INSPECTION AGENCY
COLONIAL CTM-L FIRST FLOOR PLAN			REVISION M.GAMBY DATE 08-17-04		
Westchester Modular Homes Inc 30 Reagans Mill Road, Wingdale, New York, 12594 Tel (845)832-9400 Fax (845)832-6698			CHECK DATE 		

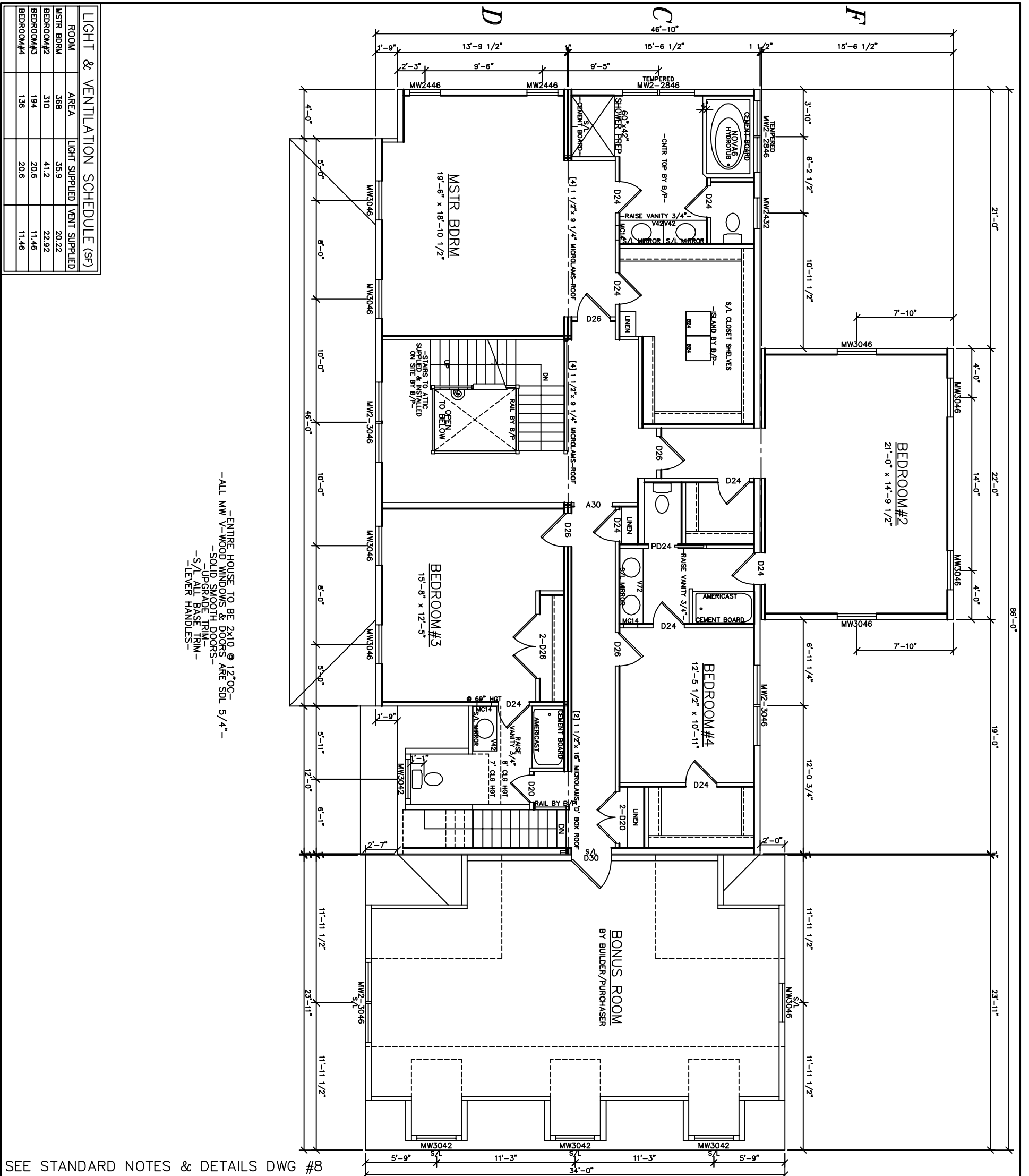

-ENTIRE HOUSE TO BE 2X10 @ 12"OC -
 -ALL MW V-WOOD WINDOWS & DOORS ARE SDL 5/4"-
 -SOLID SMOOTH DOORS-
 -S/UP AIR BASE TRIM-
 -S/LEVER HANDLES-

LIGHT & VENTILATION SCHEDULE (SF)			
ROOM	AREA	LIGHT SUPPLIED	VENT SUPPLIED
MSTR BDRM	368	35.9	20.22
BEDROOM#2	310	41.2	22.92
BEDROOM#3	194	20.6	11.46
BEDROOM#4	136	20.6	11.46

SEE STANDARD NOTES & DETAILS DWG #8

USE GROUP: R4	BUILDER: WMH of FC, INC. 4 STONY HILL ROAD BETHEL, CT 06801	HOMEOWNER: SITE:	SERIAL No. 04020	PE / RA	THIRD PARTY INSPECTION AGENCY
CONST. TYPE: WOOD (5B) FRAME (5B)			PRODUCTION No.		
DESIGNER: CMG	COLONIAL CTM-L SECOND FLOOR PLAN		REVISION	DATE	
DATE: 2/26/04			M.GAMBY	08-17-04	
SCALE: 3/16" = 1'-0"			CHECK	DATE	
PAGE: 3B	Westchester Modular Homes Inc 30 Reagans Mill Road, Wingdale, New York, 12594 Tel (845)832-9400 Fax (845)832-6698				

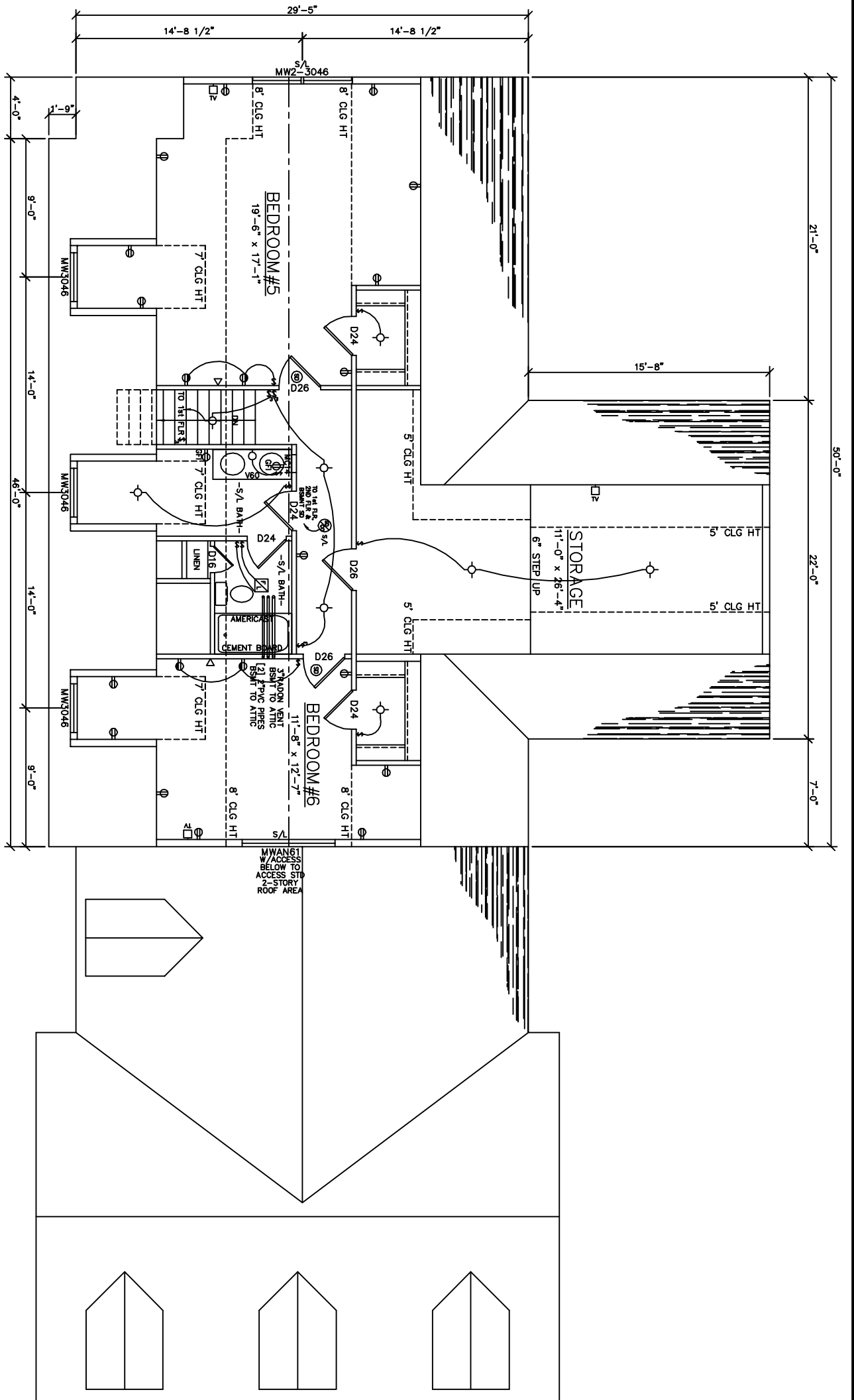

ATTIC FLOOR AREA=1101SF.

- ALL ATTIC ELECTRIC COMPLETED ON SITE BY B/P-
- ALL MW V-WOOD WINDOWS & DOORS ARE SDL 5/4"-
- SOLID SMOOTH DOORS-
- S/UP AIR BASETRIM-
- S/LEVER HANDLES-

LIGHT & VENTILATION SCHEDULE (SF)			
ROOM	AREA	LIGHT SUPPLIED	VENT SUPPLIED
BEDROOM#5	333	30.9	17.19
BEDROOM#6	146	17.8	8.53
STORAGE	289	-	-

SEE STANDARD NOTES & DETAILS DWG #8

USE GROUP: R4	BUILDER: WMH of FC, INC. 4 STONY HILL ROAD BETHEL, CT 06801	HOMEOWNER: SITE:	SERIAL No. 04020	PE / RA	THIRD PARTY INSPECTION AGENCY
CONST. TYPE: WOOD FRAME (5B)			PRODUCTION No.		
DESIGNER: CMG	COLONIAL CTM-L ATTIC FLOOR PLAN		REVISION	DATE	
DATE: 2/26/04			M.GAMBY	08-17-04	
SCALE: 3/16" = 1'-0"			CHECK	DATE	
PAGE: 3C	Westchester Modular Homes Inc 30 Reagans Mill Road, Wingdale, New York, 12594 Tel (845)832-9400 Fax (845)832-6698				